

ASSEMBLY INSTRUCTIONS

CROWNMARK MODEL:

B4100-1

DRESSER

STEP:1
 THE HARDWARE IS LOCATED IN THE PACKING ITEM
 THE ANTI- TIPPING HARDWARE IS LOCATED IN THE TOP RIGHT DRAWER.

No	ITEM	Qty
----	------	-----

(BOX 1)
 BOX OF DRESSER

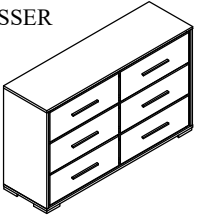
A	DRESSER 	1pc
---	--	-----

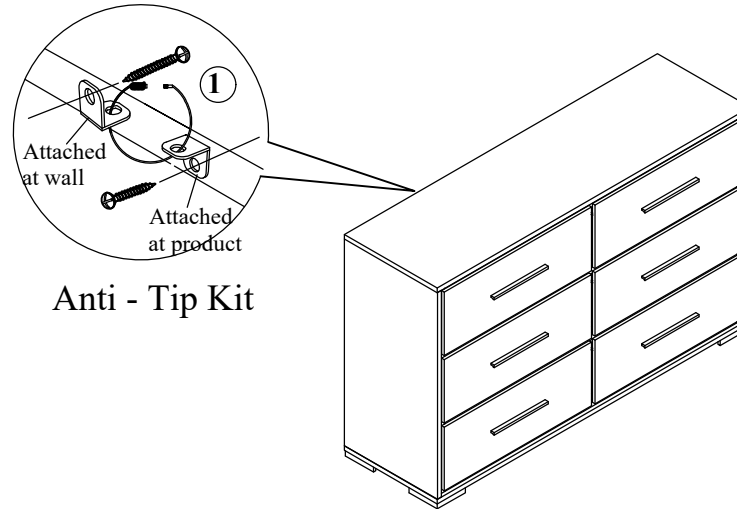

(BOX 1)
 HARDWARE LIST

No	ITEM	Qty
----	------	-----

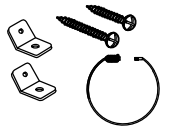
1	Tipping Restraint 	1pc
---	--	-----

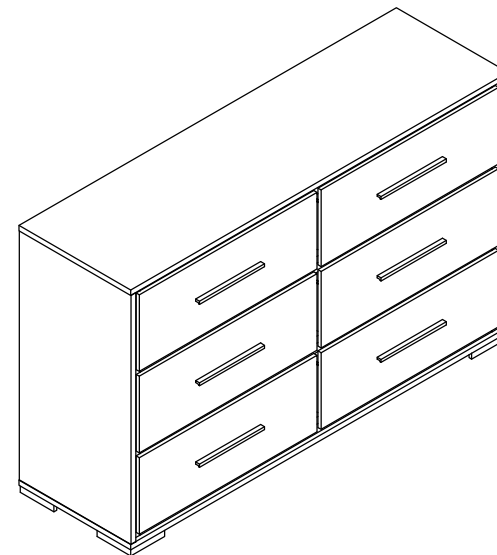

COMPLETED ASSEMBLY

NOTE : Periodically check to ensure that all connectors (bolts, screws, etc.) are tight.